

PLAN OF
PART OF LOT 1,
REGISTERED PLAN 1023,
TOWN OF THORNBURY,
COUNTY OF GREY.

© MARTIN W. KNISLEY
Ontario Land Surveyor
2000

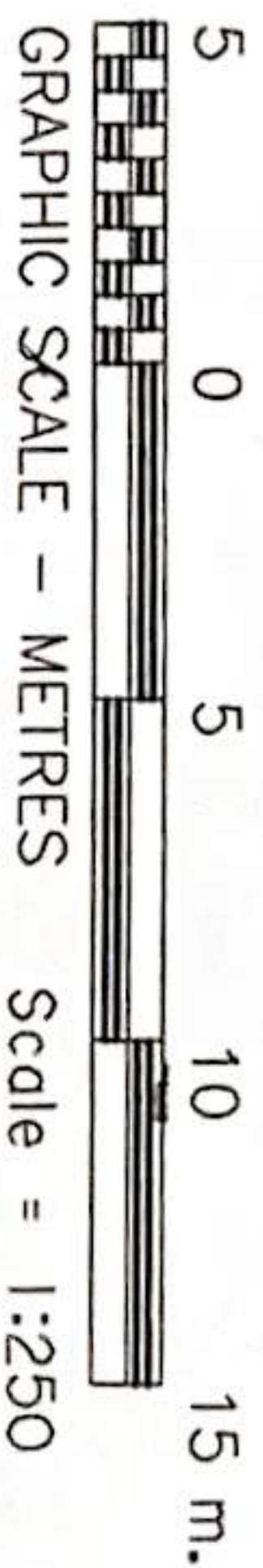

PART 2
NO ADDITIONAL WRITTEN
REPORT TO ACCOMPANY
THIS PLAN.

Martin W. Knisley
ONTARIO LAND SURVEYOR
P.O. BOX 48
Duntroon, Ontario.
PHONE (705) 444-6203.

PROJECT N^o
97-686-2
FOR JOHN CASWELL

C & G COORD. FILE = 97-686 SCREEN FILE = 97-686-2

SURVEYOR'S REAL PROPERTY REPORT

PART 1

Instrument # 420605

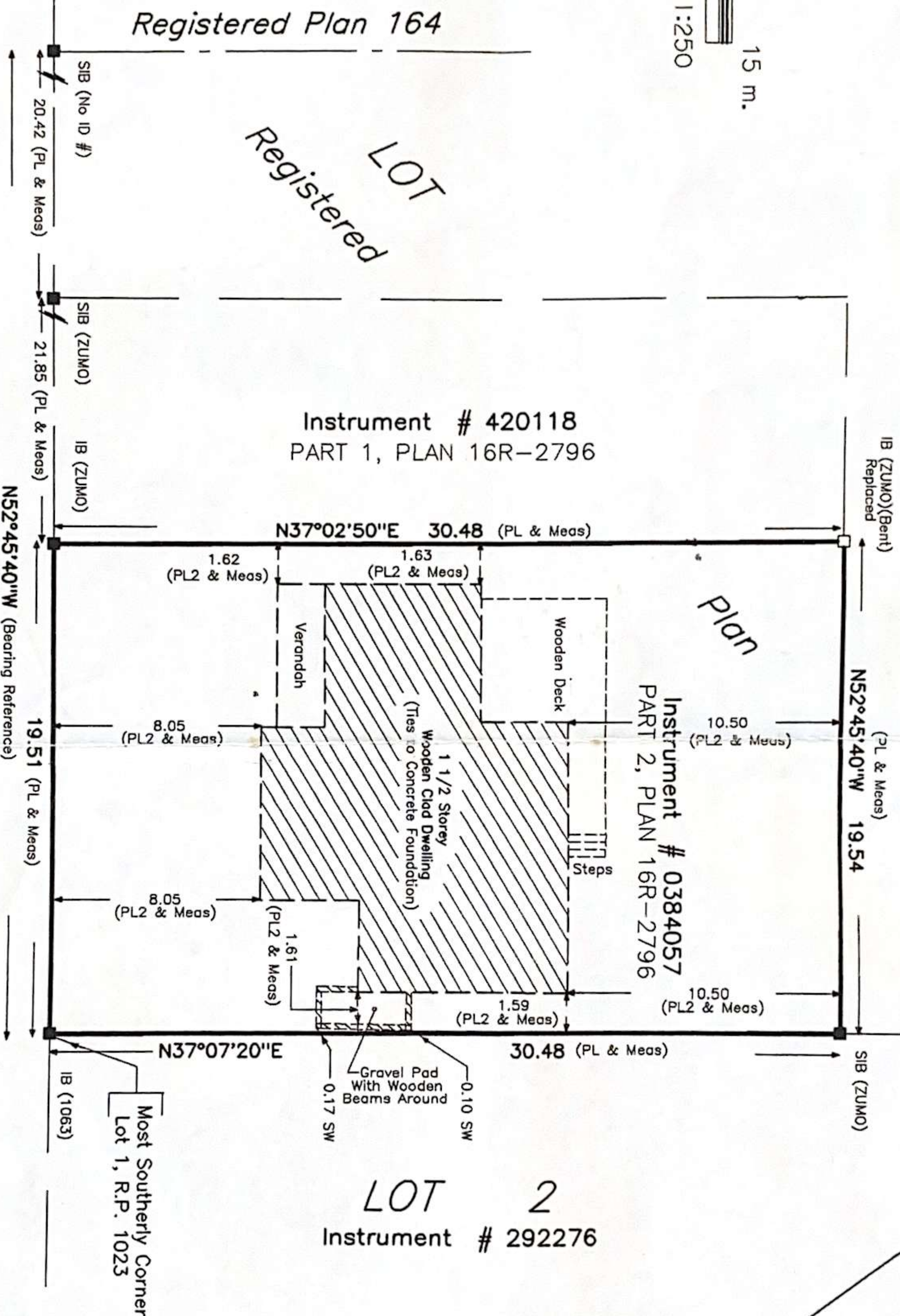

THIS REPORT HAS BEEN PREPARED FOR
THE USE OF J. AND B. CASWELL
FOR TRANSACTION PURPOSES.

METRIC

DISTANCES ON THIS PLAN ARE IN
METRES AND CAN BE CONVERTED TO
FEET BY DIVIDING BY 0.3048

NOTES

BEARINGS ARE ASTRONOMIC AND ARE REFERRED TO PART OF
THE NORTH EAST LIMIT ON NAPIER STREET, HAVING A BEARING
OF N52°45'40"W, AS SHOWN ON DEPOSITED PLAN 16R-2796.

- 1) ☐ DENOTES SURVEY MONUMENT SET
2) ☒ SURVEY MONUMENT FOUND
3) SIB STANDARD IRON BAR (0.025 SQUARE)
4) IB IRON BAR (0.016 SQUARE)
5) PL DEPOSITED PLAN 16R-2796
6) PL2 PLAN BY M.W. KNISLEY, OLS
(DATED SEPT. 15/97, FILE 97-686)
7) THIS PLAN REPRESENTS AN UPDATE TO THE PRIOR SURVEY
BY THE UNDERSIGNED, DATED SEPT. 15/97 (FILE 97-686)

SURVEYOR'S CERTIFICATE

- I CERTIFY THAT:
- 1) THIS SURVEY AND PLAN ARE CORRECT AND IN
ACCORDANCE WITH THE SURVEY ACT, THE SURVEYOR'S
ACT AND THE REGISTRY ACT AND THE REGULATIONS
MADE UNDER THEM.
 - 2) THE SURVEY WAS COMPLETED ON THE
25th DAY OF OCTOBER, 2000.

OCTOBER 25th, 2000
DATE

MARTIN W. KNISLEY
ONTARIO LAND SURVEYOR

SEAL

ASSOCIATION OF ONTARIO
LAND SURVEYORS
PLAN SUBMISSION FORM
1327802

THIS PLAN IS NOT VALID
UNLESS IT IS AN EMBOSSED
ORIGINAL COPY
ISSUED BY THE SURVEYOR



In accordance with
Regulation 1026, Section 29(3).