

058151 12 Line, Meaford, ON

Main Building: Total Exterior Area Above Grade 3701.93 sq ft

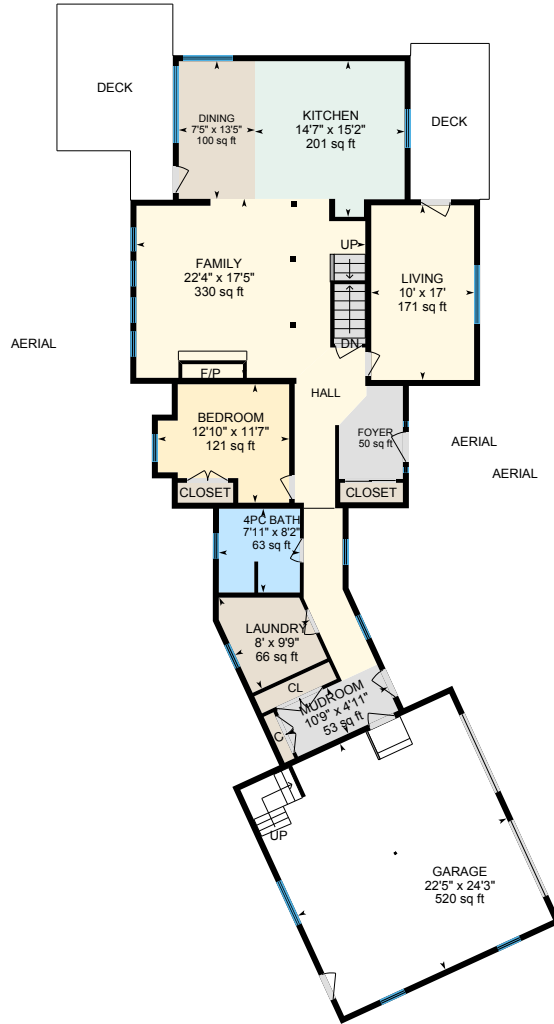

Main Floor
Exterior Area 1553.00 sq ft

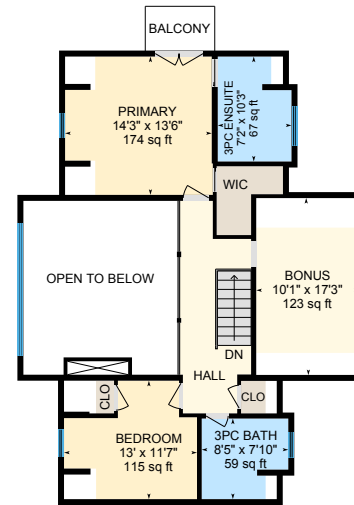

2nd Floor
Exterior Area 858.25 sq ft

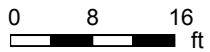

PREPARED: 2024/07/09

058151 12 Line, Meaford, ON

Main Building: Total Exterior Area Above Grade 3701.93 sq ft

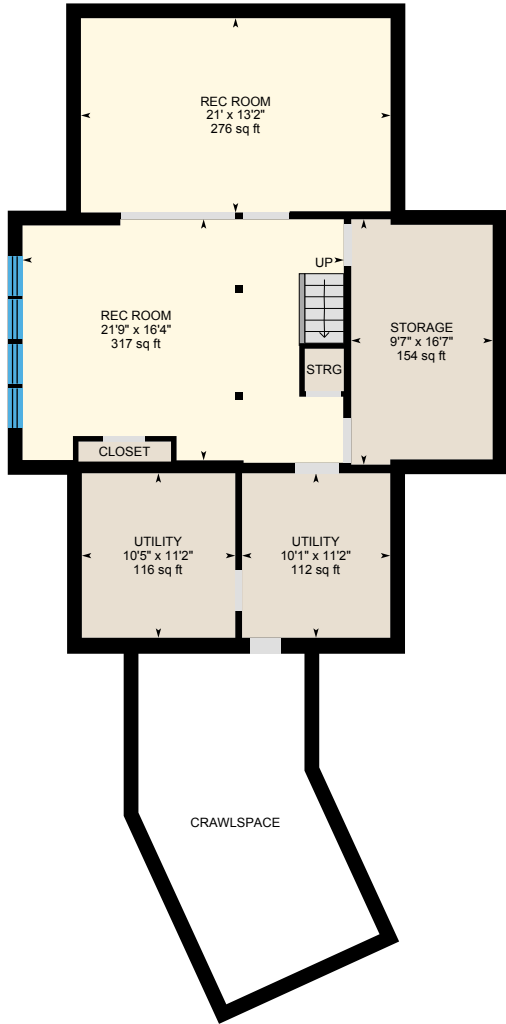

Lower Level
Exterior Area 1264.94 sq ft

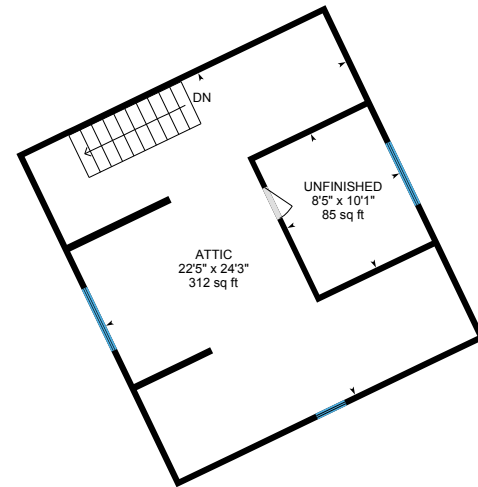

Garage Loft
Exterior Area 25.74 sq ft

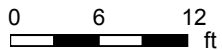

PREPARED: 2024/07/09

058151 12 Line, Meaford, ON

Main Floor Exterior Area 1553.00 sq ft
Interior Area 1432.54 sq ft
Excluded Area 592.03 sq ft

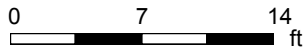

PREPARED: 2024/07/09

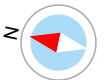

058151 12 Line, Meaford, ON

2nd Floor Exterior Area 858.25 sq ft
Interior Area 765.98 sq ft
Excluded Area 352.81 sq ft

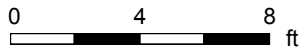

PREPARED: 2024/07/09

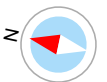

058151 12 Line, Meaford, ON

Lower Level Exterior Area 1264.94 sq ft
Interior Area 1065.63 sq ft
Excluded Area 256.25 sq ft

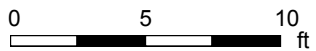
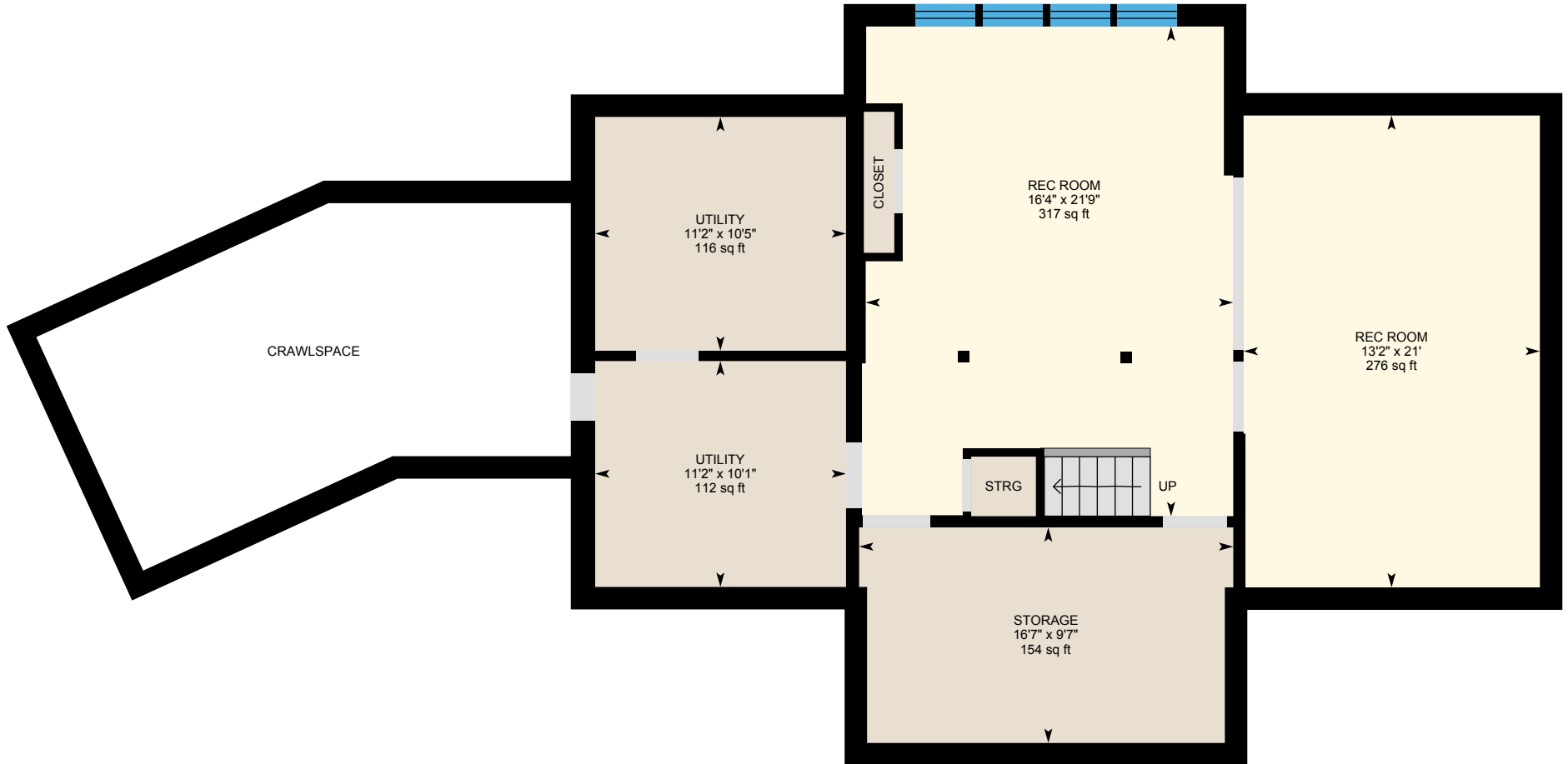

PREPARED: 2024/07/09

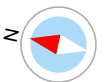

058151 12 Line, Meaford, ON

Garage Loft Exterior Area 25.74 sq ft
Excluded Area 556.78 sq ft

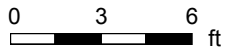
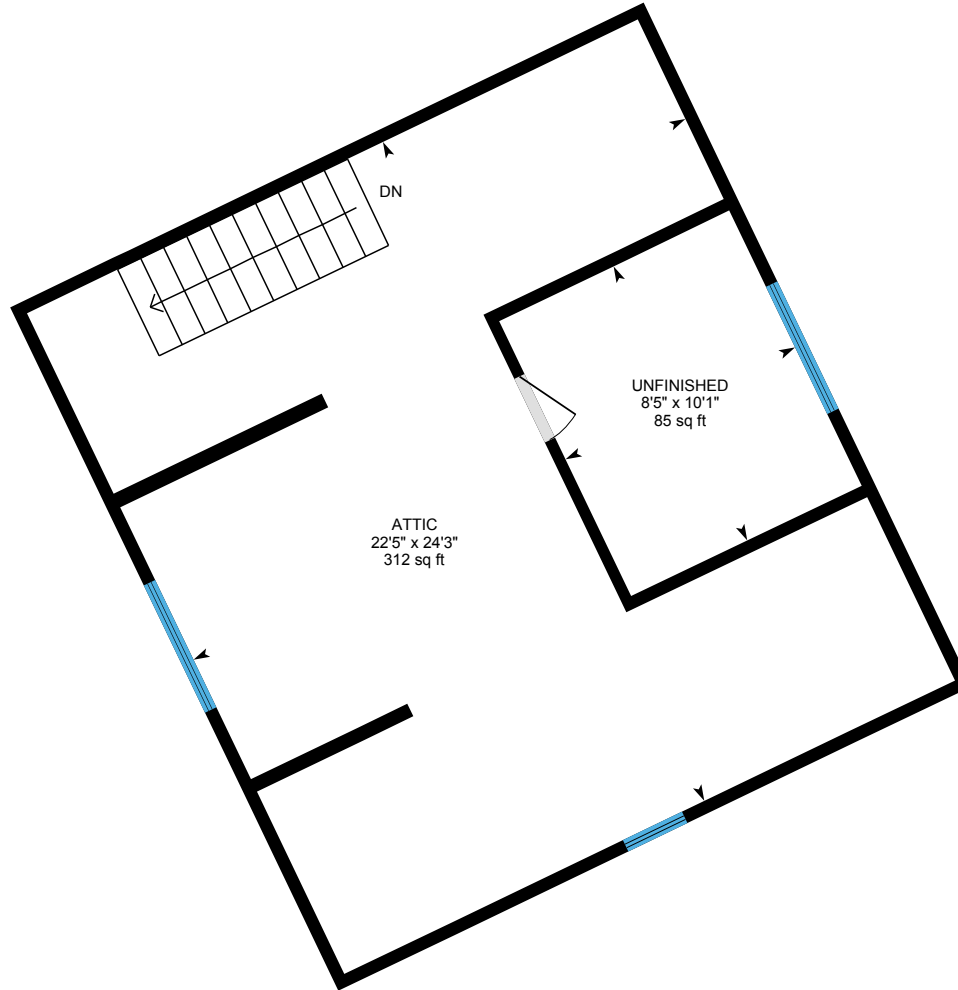

PREPARED: 2024/07/09



058151 12 Line, Meaford, ON

Property Details

Room Measurements

Only major rooms are listed. Some listed rooms may be excluded from total interior floor area (e.g. garage). Room dimensions are largest length and width; parts of room may be smaller. Room area is not always equal to product of length and width.

Main Building

MAIN FLOOR

4pc Bath: 7'11" x 8'2" | 63 sq ft
Bedroom: 12'10" x 11'7" | 121 sq ft
Dining: 7'5" x 13'5" | 100 sq ft
Family: 22'4" x 17'5" | 330 sq ft
Foyer: 6'3" x 9'1" | 50 sq ft
Garage: 22'5" x 24'3" | 520 sq ft
Kitchen: 14'7" x 15'2" | 201 sq ft
Laundry: 8' x 9'9" | 66 sq ft
Living: 10' x 17' | 171 sq ft
Mudroom: 10'9" x 4'11" | 53 sq ft

2ND FLOOR

3pc Bath: 8'5" x 7'10" | 59 sq ft
3pc Ensuite: 7'2" x 10'3" | 67 sq ft
Bedroom: 13' x 11'7" | 115 sq ft
Bonus: 10'1" x 17'3" | 123 sq ft
Primary: 14'3" x 13'6" | 174 sq ft

LOWER LEVEL

Rec Room: 21'9" x 16'4" | 317 sq ft
Rec Room: 21' x 13'2" | 276 sq ft
Storage: 9'7" x 16'7" | 154 sq ft
Utility: 10'1" x 11'2" | 112 sq ft
Utility: 10'5" x 11'2" | 116 sq ft

Floor Area Information

Floor areas include footprint area of interior walls. All displayed floor areas are rounded to two decimal places. Total area is computed before rounding and may not equal to sum of displayed floor areas.

Main Building

MAIN FLOOR

Interior Area: 1432.54 sq ft
Excluded Area: 592.03 sq ft
Perimeter Wall Thickness: 7.0 in
Exterior Area: 1553.00 sq ft

2ND FLOOR

Interior Area: 765.98 sq ft
Excluded Area: 352.81 sq ft
Perimeter Wall Thickness: 7.0 in
Exterior Area: 858.25 sq ft

LOWER LEVEL

Interior Area: 1065.63 sq ft
Excluded Area: 256.25 sq ft
Perimeter Wall Thickness: 12.0 in
Exterior Area: 1264.94 sq ft

GARAGE LOFT

Excluded Area: 556.78 sq ft
Perimeter Wall Thickness: 5.0 in
Exterior Area: 25.74 sq ft

Total Above Grade Floor Area, Main Building

Interior Area: 3264.15 sq ft
Excluded Area: 1757.87 sq ft

058151 12 Line, Meaford, ON

Property Details

Room Measurements

GARAGE LOFT

Attic: 22'5" x 24'3" | 312 sq ft

Unfinished: 8'5" x 10'1" | 85 sq ft

Floor Area Information

Exterior Area: 3701.93 sq ft

058151 12 Line, Meaford, ON

iGUIDE Method of Measurement

Definitions

Interior Area is a per floor calculation, made by measuring to the inside surface of the exterior walls. The footprint of all interior walls and staircases is typically included.

Excluded Area is a sum of the area of all rooms (measured to the inside surface of room walls) that are excluded from the Interior Area for a floor and the footprint of corresponding walls. Prescribed area exclusions can vary from region to region. Examples of exclusions are spaces open to below, garages, cold cellars, crawl and reduced height spaces.

Exterior Wall Footprint is the sum of the estimated area of the perimeter wall segments bounding both Interior and Excluded Areas.

Exterior Area is a per floor calculation, made by measuring to the outside surface of the exterior walls and is represented by the sum of the Interior Area and the Exterior Wall Footprint.

Grade is the ground level at the perimeter of the exterior finished surface of a house. A floor is considered to be above grade if its floor level is everywhere above grade.

Total Interior Area is the sum of all Interior Areas.

Total Excluded Area is the sum of all Excluded Areas.

Total Exterior Area is the sum of all Exterior Areas.

Finished Area is a per floor calculation made by adding all enclosed areas in a house that are suitable for year-round use based upon their location, embodying walls, floors, and ceilings and which are similar to the rest of the house. Footprint of walls is attributed to finished area only when the walls are bounding finished areas.

Unfinished Area is a per floor calculation made by adding all enclosed areas that do not meet the criteria for Finished Area. Exceptions are outdoor and non-walkable areas, for example porches or areas open to below. Footprint of walls is attributed to unfinished area only when the walls are exclusively bounding unfinished areas.

Notes

For exterior walls that are adjacent to the outside of the property, where typically only the interior side has measurement data, an estimation of the exterior wall thickness (as directly measured at the property) is used to calculate its footprint. Considerations are not made for varying wall thickness along the perimeter.

Disclaimer

All dimensions and floor areas must be considered approximate and are subject to independent verification.

PDF Floor Plans

A. RECA RMS 2024: Color is used to indicate all included areas. Excluded and not reported areas are shown in white. Walls are always shown in black.

B. ANSI Z765 2021: Color is used to indicate all finished areas. Unfinished and not reported areas are shown in white. Walls are always shown in black.

More Information About the Standards

A. RECA RMS 2024: <https://www.reca.ca/licensees-learners/tools-resources/residential-measurement-standard>

B. ANSI Z765 2021: <https://www.homeinnovation.com/z765>