

196857 Grey County Rd 7, Grey Highlands, ON

Main Building: Total Exterior Area Above Grade 2705.94 sq ft



1st Floor
Exterior Area 1400.06 sq ft



0 4 8
ft

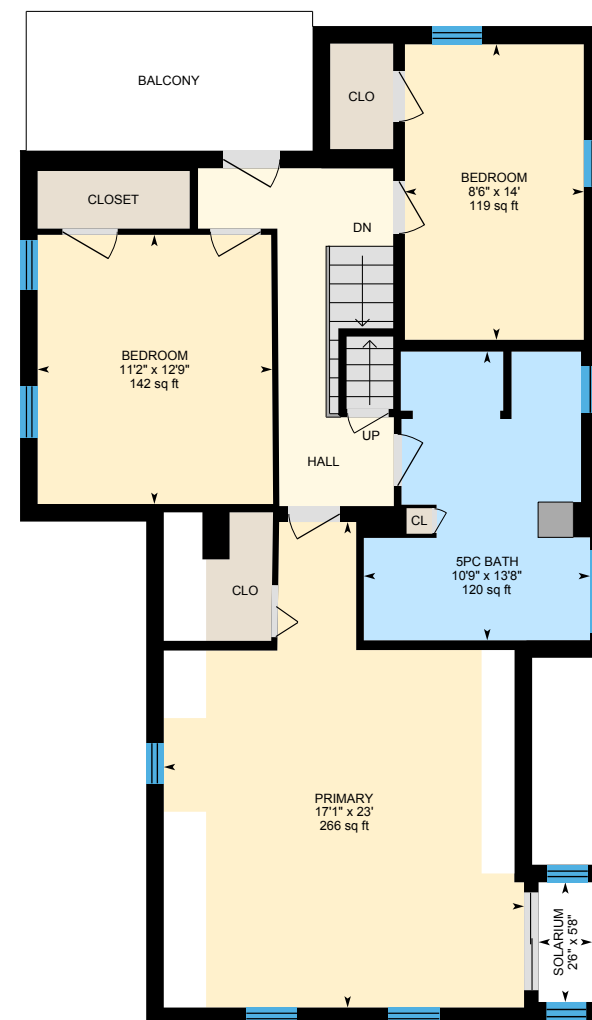

2nd Floor
Exterior Area 984.29 sq ft



PREPARED: 2021/10/14

196857 Grey County Rd 7, Grey Highlands, ON

Main Building: Total Exterior Area Above Grade 2705.94 sq ft

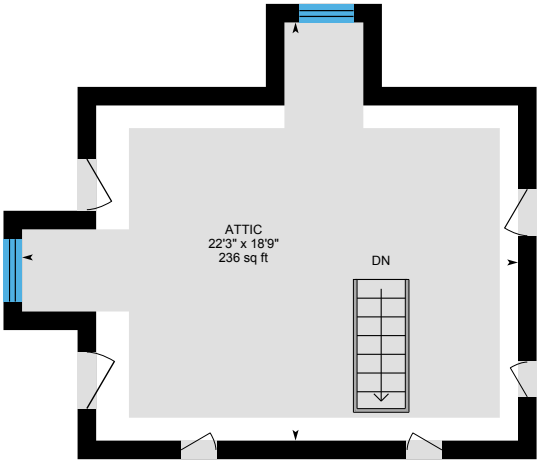

3rd Floor
Exterior Area 321.59 sq ft

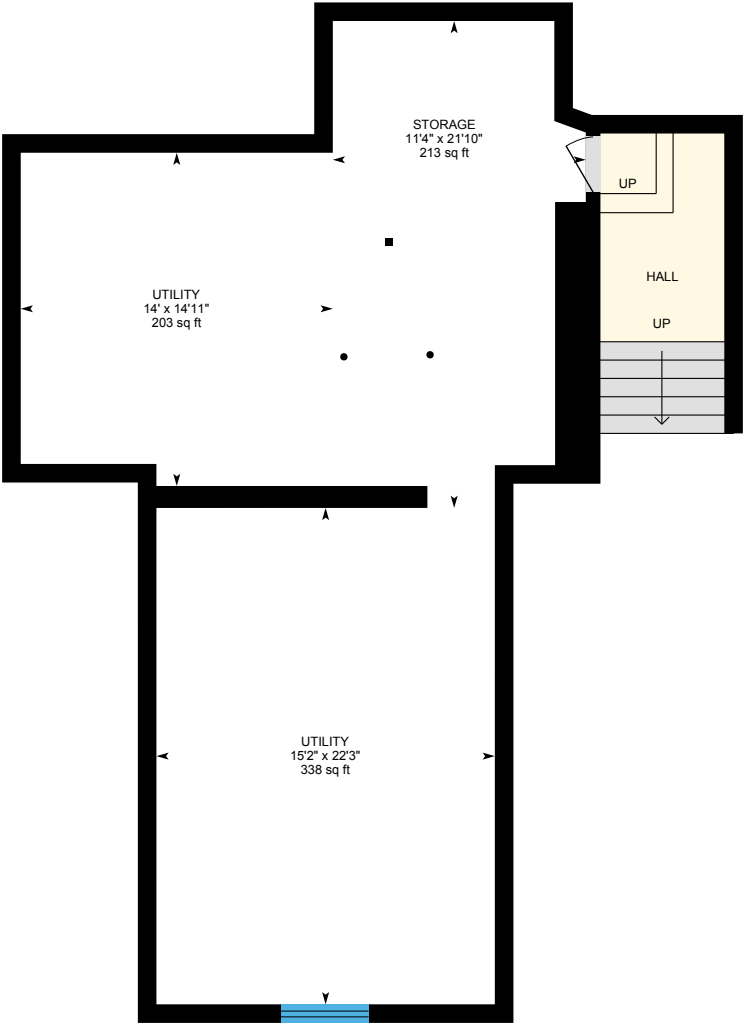

Cellar (Below Grade)
Exterior Area 238.39 sq ft

0 4 8
ft

PREPARED: 2021/10/14

196857 Grey County Rd 7, Grey Highlands, ON

1st Floor Total Exterior Area 1400.06 sq ft
Total Interior Area 1258.52 sq ft



0 4 8
ft

PREPARED: 2021/10/14



White regions are excluded from total floor area in iGUIDE floor plans. All room dimensions and floor areas must be considered approximate and are subject to independent verification.

196857 Grey County Rd 7, Grey Highlands, ON

2nd Floor Total Exterior Area 984.29 sq ft
Total Interior Area 855.59 sq ft



PREPARED: 2021/10/14



White regions are excluded from total floor area in iGUIDE floor plans. All room dimensions and floor areas must be considered approximate and are subject to independent verification.

196857 Grey County Rd 7, Grey Highlands, ON

3rd Floor Total Exterior Area 321.59 sq ft
Total Interior Area 250.48 sq ft

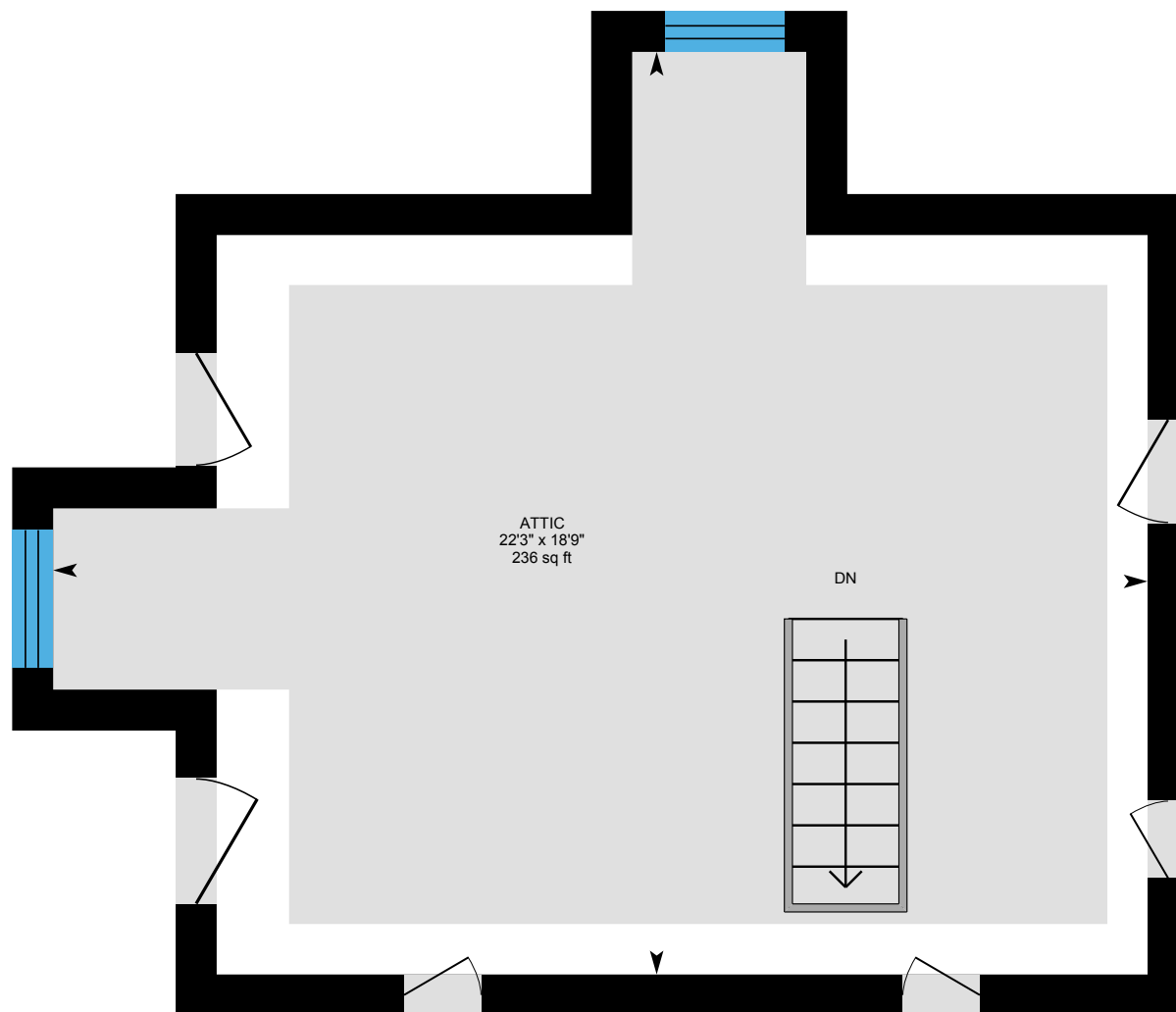

0 2 4 ft

PREPARED: 2021/10/14



196857 Grey County Rd 7, Grey Highlands, ON

Cellar Total Exterior Area 238.39 sq ft
Total Interior Area 109.81 sq ft

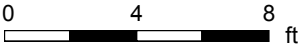

PREPARED: 2021/10/14



White regions are excluded from total floor area in iGUIDE floor plans. All room dimensions and floor areas must be considered approximate and are subject to independent verification.

196857 Grey County Rd 7, Grey Highlands, ON

Garage Total Exterior Area 90.68 sq ft

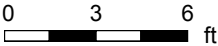
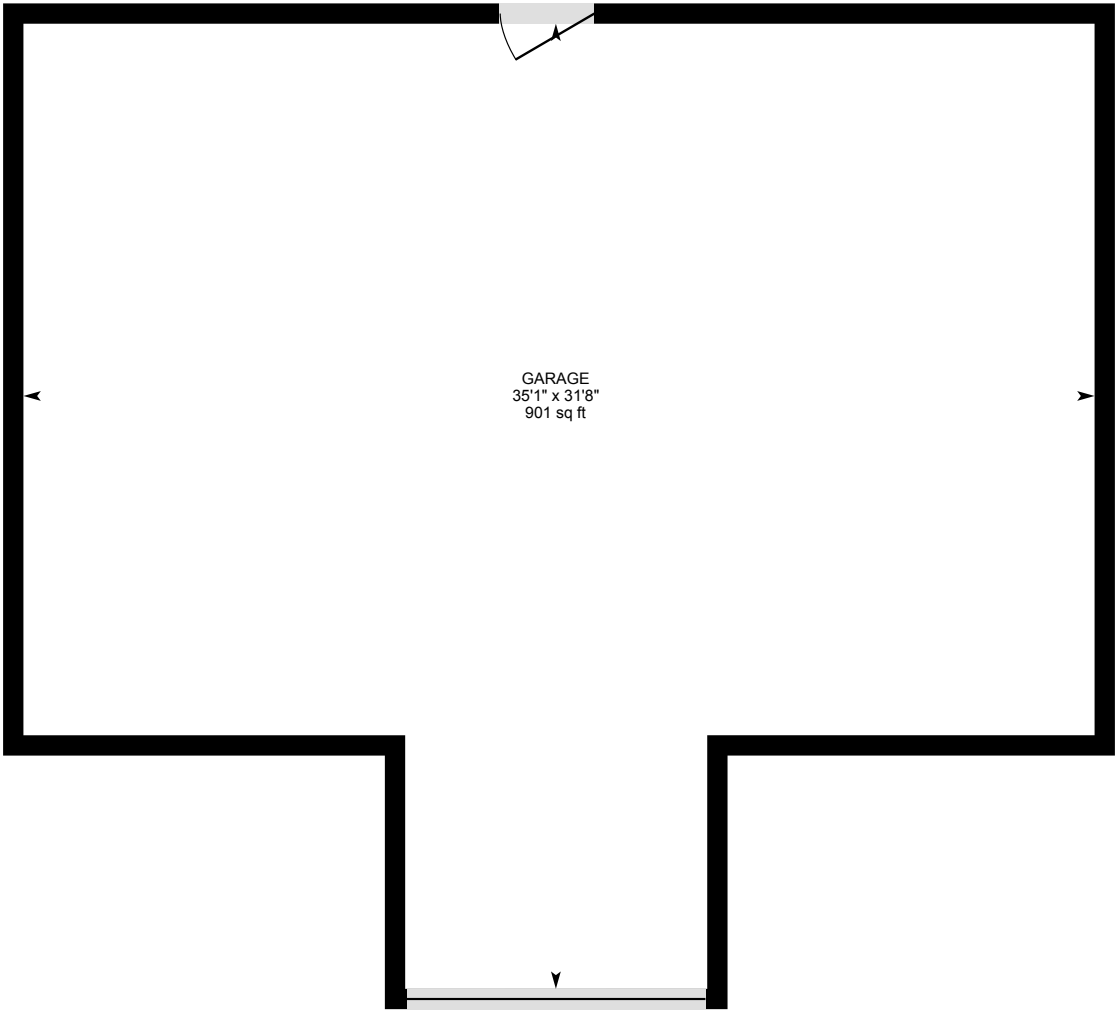

PREPARED: 2021/10/14



White regions are excluded from total floor area in iGUIDE floor plans. All room dimensions and floor areas must be considered approximate and are subject to independent verification.

196857 Grey County Rd 7, Grey Highlands, ON

Property Details

Room Measurements

Only major rooms are listed. Some listed rooms may be excluded from total interior floor area (e.g. garage). Room dimensions are largest length and width; parts of room may be smaller. Room area is not always equal to product of length and width.

Main Building

1ST FLOOR

3pc Bath: 8'3" x 7'4" | 60 sq ft
Dining: 12'1" x 21'8" | 229 sq ft
Kitchen: 16'11" x 14'9" | 245 sq ft
Laundry: 11'8" x 15' | 163 sq ft
Living: 13'7" x 16'1" | 218 sq ft
Sun Room: 6'6" x 14'7" | 91 sq ft

2ND FLOOR

5pc Bath: 10'9" x 13'8" | 120 sq ft
Bedroom: 8'6" x 14' | 119 sq ft
Bedroom: 11'2" x 12'9" | 142 sq ft
Primary: 17'1" x 23' | 266 sq ft
Solarium: 2'6" x 5'8"

3RD FLOOR

Attic: 22'3" x 18'9" | 236 sq ft

CELLAR

Storage: 11'4" x 21'10" | 213 sq ft
Utility: 14' x 14'11" | 203 sq ft
Utility: 15'2" x 22'3" | 338 sq ft

Garage

GARAGE

Garage: 35'1" x 31'8" | 901 sq ft

Floor Area Information

Floor areas include footprint area of interior walls. All displayed floor areas are rounded to two decimal places. Total area is computed before rounding and may not equal to sum of displayed floor areas.

Main Building

1ST FLOOR

Interior Area: 1258.52 sq ft
Excluded Area: 90.54 sq ft
Perimeter Wall Length: 170 ft
Perimeter Wall Thickness: 10.0 in
Exterior Area: 1400.06 sq ft

2ND FLOOR

Interior Area: 855.59 sq ft
Excluded Area: 14.42 sq ft
Perimeter Wall Length: 154 ft
Perimeter Wall Thickness: 10.0 in
Exterior Area: 984.29 sq ft

3RD FLOOR

Interior Area: 250.48 sq ft
Perimeter Wall Length: 85 ft
Perimeter Wall Thickness: 10.0 in
Exterior Area: 321.59 sq ft

CELLAR (Below Grade)

Interior Area: 109.81 sq ft
Excluded Area: 753.98 sq ft
Perimeter Wall Length: 154 ft
Perimeter Wall Thickness: 10.0 in
Exterior Area: 238.39 sq ft

196857 Grey County Rd 7, Grey Highlands, ON

Property Details

Room Measurements

Floor Area Information

Garage

GARAGE

Excluded Area: 901.06 sq ft
Perimeter Wall Length: 136 ft
Perimeter Wall Thickness: 8.0 in
Exterior Area: 90.68 sq ft

Total Above Grade Floor Area

Main Building Interior: 2364.59 sq ft
Main Building Excluded: 104.96 sq ft
Main Building Exterior: 2705.94 sq ft

Garage Excluded: 901.06 sq ft
Garage Exterior: 90.68 sq ft

196857 Grey County Rd 7, Grey Highlands, ON

iGUIDE Method of Measurement

Definitions

Interior Area is a per floor calculation, made by measuring to the inside surface of the exterior walls.

Excluded Area is a sum of interior areas of all rooms (measured to the inside surface of room walls) that are excluded from the Interior Area for a floor. Prescribed area exclusions can vary from region to region. Examples of exclusions are spaces open to below, garages, cold cellars, crawl and reduced height spaces, non-enclosed open spaces, such as decks and balconies.

The footprint of all interior walls and staircases is typically included in the reported Interior Area for a floor. The iGUIDE PDF floor plans use color to highlight all included areas. All excluded areas are shown white.

Exterior Area is a per floor calculation, made by measuring to the outside surface of the exterior walls, see below for calculation details.

Grade is the ground level at the perimeter of the exterior finished surface of a house. A floor is considered to be above grade if its floor level is everywhere above grade.

Total Interior Area is the sum of all Interior Areas.

Total Excluded Area is the sum of all Excluded Areas.

Total Exterior Area is the sum of all Exterior Areas.

Unfinished Area is the sum of interior areas of all unfinished rooms (measured to the inside surface of room walls).

Finished Area is Exterior Area minus Unfinished Area. Finished Area includes the footprint of interior and exterior walls.

iGUIDE Exterior Area Calculation

Exterior Area = [Perimeter Wall Thickness] x [Perimeter Wall Length] + [Interior Area]

Notes

A. Perimeter Wall Thickness is an independent measurement taken from the property, typically, at the main entrance. Considerations are not made for varying wall thickness around the perimeter.

B. Perimeter Wall Length is the sum of lengths of all exterior wall segments on a particular floor. When used to calculate Total Exterior Area Above Grade based on Total Interior Area Above Grade, it is the sum of perimeter wall lengths of all floors above grade.

Disclaimer

All dimensions and floor areas must be considered approximate and are subject to independent verification.