

112 Echo Valley Rd, Chatsworth, ON

Main Building: Total Exterior Area Above Grade 3114 sq ft

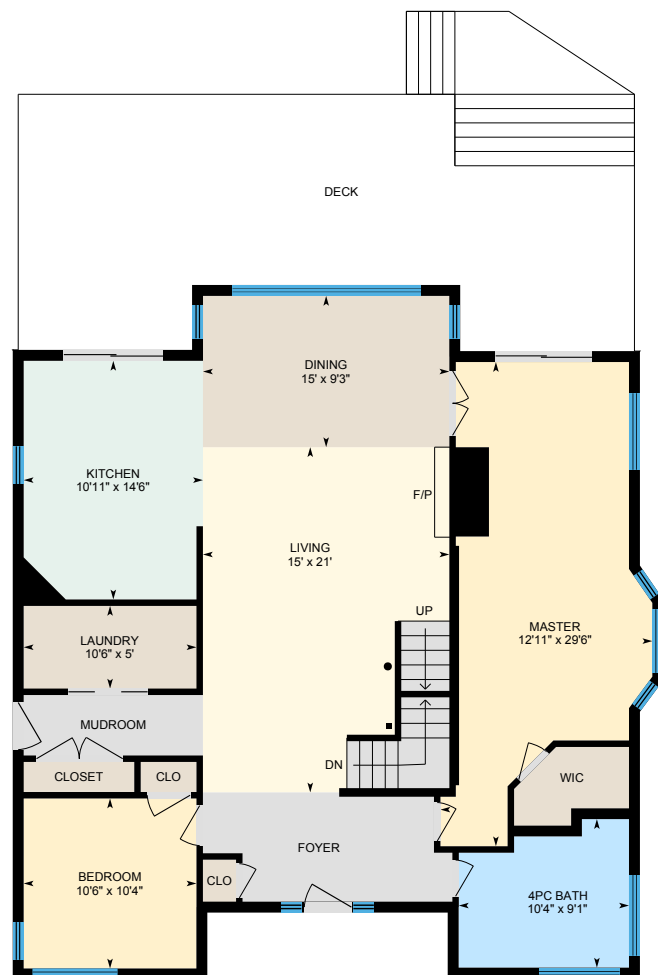

Main Floor
Exterior Area 1477 sq ft

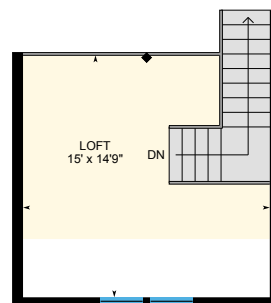

2nd Floor/ loft
Exterior Area 221 sq ft



Ground floor
Exterior Area 1416 sq ft

0 5 10
ft



112 Echo Valley Rd, Chatsworth, ON

Main Floor Total Exterior Area 1477 sq ft
Total Interior Area 1366 sq ft



0 5 10 ft

PREPARED: Jun, 2020



White regions are excluded from total floor area. All room dimensions and floor areas must be considered approximate and are subject to independent verification. For method of measurement please see <https://youriguide.com/measure/>.

112 Echo Valley Rd, Chatsworth, ON

2nd Floor/ loft Total Exterior Area 221 sq ft
Total Interior Area 176 sq ft

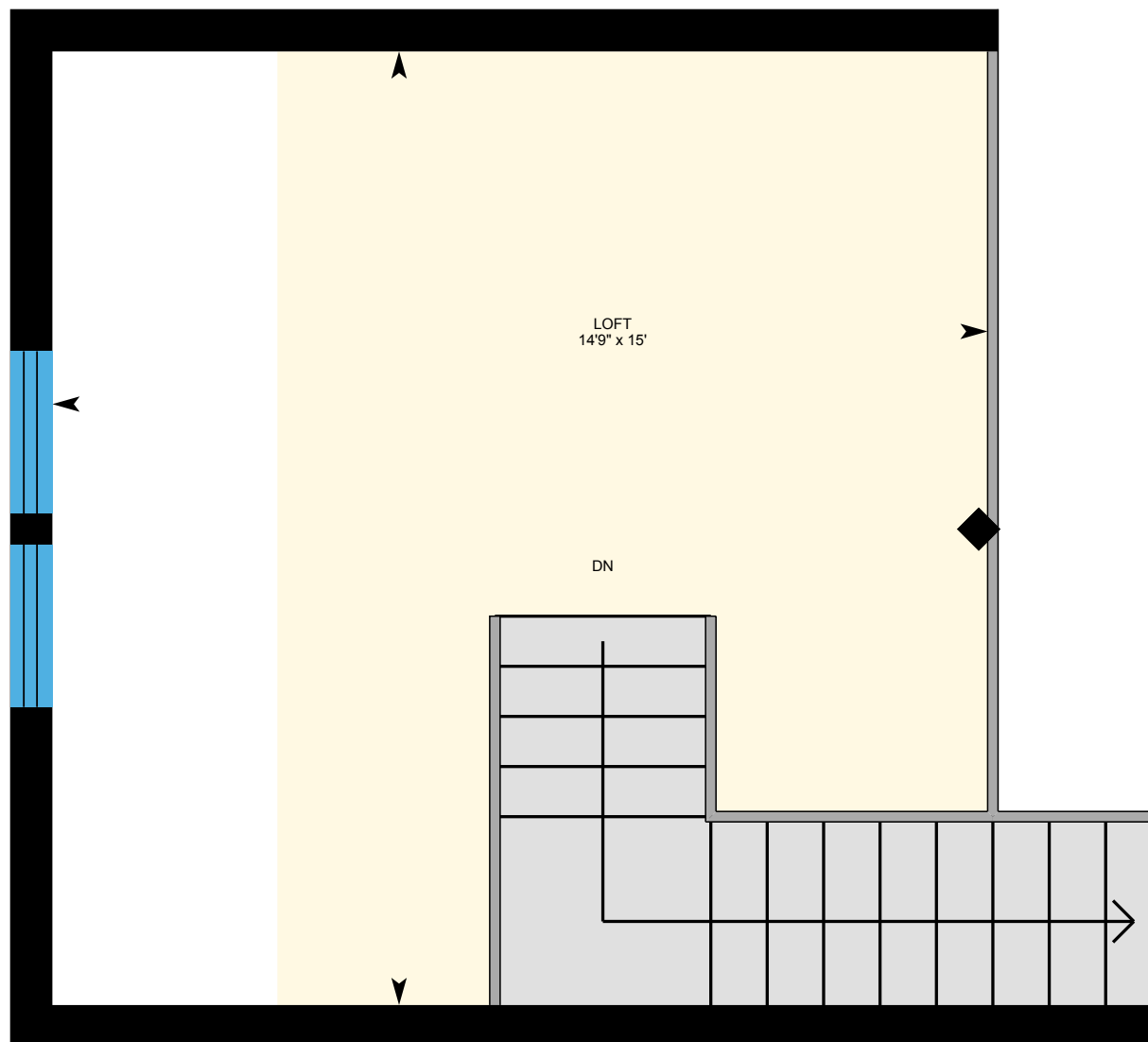

0 2 4 ft

PREPARED: Jun, 2020



White regions are excluded from total floor area. All room dimensions and floor areas must be considered approximate and are subject to independent verification. For method of measurement please see <https://youriguide.com/measure/>.

iGUIDE

112 Echo Valley Rd, Chatsworth, ON

Ground floor Total Exterior Area 1416 sq ft
Total Interior Area 1300 sq ft



0 4 8
ft

PREPARED: Jun, 2020

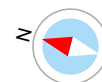

White regions are excluded from total floor area. All room dimensions and floor areas must be considered approximate and are subject to independent verification. For method of measurement please see <https://youriguide.com/measure/>.

iGUIDE

112 Echo Valley Rd, Chatsworth, ON

Gazebo

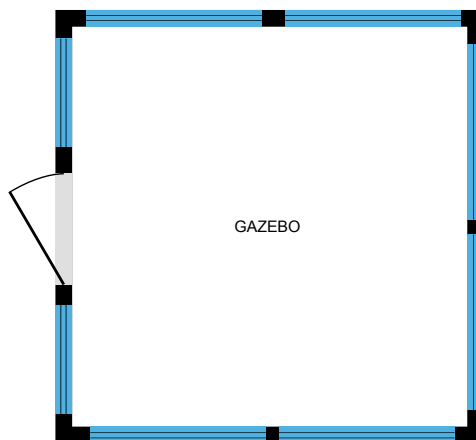

0 2 4 ft

PREPARED: Jun, 2020



112 Echo Valley Rd, Chatsworth, ON

Gazebo 2

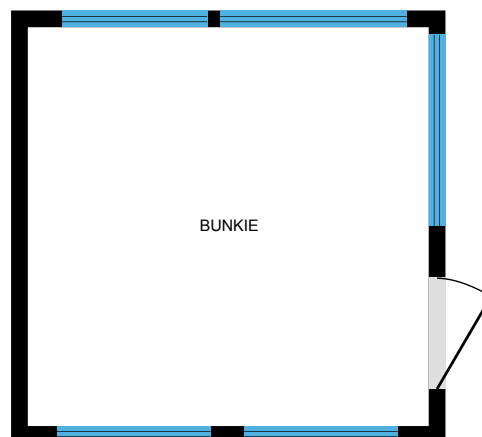

0 2 4 ft

PREPARED: Jun, 2020



112 Echo Valley Rd, Chatsworth, ON

Garage

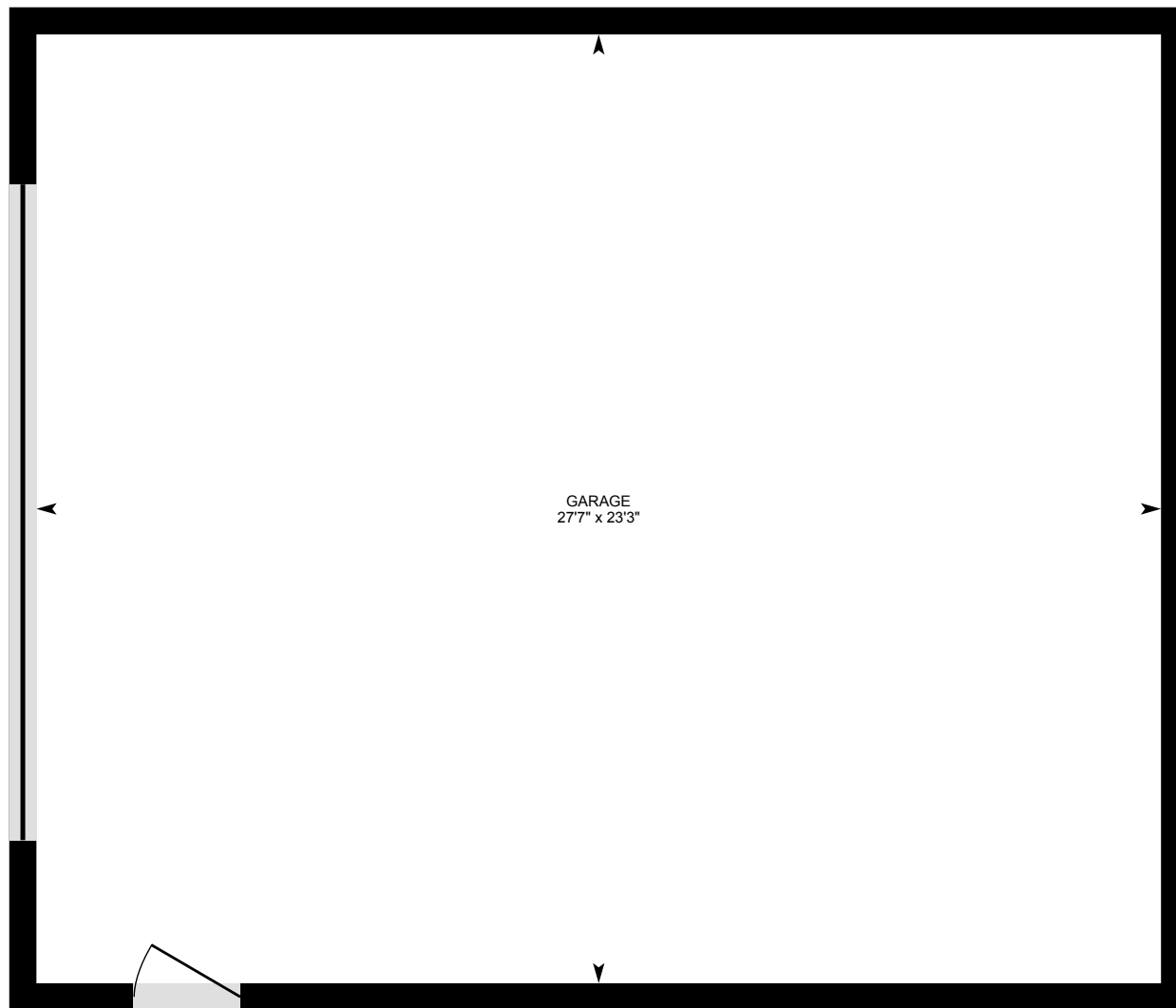

0 2 4 ft

PREPARED: Jun, 2020



White regions are excluded from total floor area. All room dimensions and floor areas must be considered approximate and are subject to independent verification. For method of measurement please see <https://youriguide.com/measure/>.

iGUIDE

112 Echo Valley Rd, Chatsworth, ON

Property Details

Room Measurements

Only major rooms are listed. Some listed rooms may be excluded from total interior floor area (e.g. garage). Room dimensions are largest length and width; parts of room may be smaller. Room area is not always equal to product of length and width.

Main Building

MAIN FLOOR

4pc Bath: 10'4" x 9'1"
Bedroom: 10'6" x 10'4"
Dining: 15' x 9'3"
Kitchen: 10'11" x 14'6"
Laundry: 10'6" x 5'
Living: 15' x 21'
Master: 12'11" x 29'6"

2ND FLOOR/ LOFT

Loft: 15' x 14'9"

GROUND FLOOR

4pc Bath: 9'8" x 7'6"
Bedroom: 9'8" x 16'4"
Bedroom: 9'8" x 18'9"
Bonus: 9'8" x 11'2"
Kitchen: 9'11" x 9'9"
Rec Room: 15'5" x 35'8"
Utility: 9'11" x 7'

Garage

GARAGE

Garage: 23'3" x 27'7"

Floor Area Information

For explanation of floor area calculations and method of measurement please see <https://youriguide.com/measure/>. All displayed floor areas are rounded to nearest integer. Total area is computed before rounding and may not equal to sum of displayed floor areas.

Main Building

MAIN FLOOR

Interior Area: 1366 sq ft
Perimeter Wall Length: 167 ft
Perimeter Wall Thickness: 8.0 in
Exterior Area: 1477 sq ft

2ND FLOOR/ LOFT

Interior Area: 176 sq ft
Perimeter Wall Length: 67 ft
Perimeter Wall Thickness: 8.0 in
Exterior Area: 221 sq ft

GROUND FLOOR

Interior Area: 1300 sq ft
Excluded Area: 119 sq ft
Perimeter Wall Length: 173 ft
Perimeter Wall Thickness: 8.0 in
Exterior Area: 1416 sq ft

Gazebo

GAZEBO

All space is excluded

112 Echo Valley Rd, Chatsworth, ON

Property Details

Room Measurements

Floor Area Information

Bunkie

GAZEBO 2

All space is excluded

Garage

GARAGE

All space is excluded

Total Above Grade Floor Area

Main Building Interior: 2842 sq ft

Main Building Excluded: 119 sq ft

Main Building Exterior: 3114 sq ft

Garage Excluded: 642 sq ft